RubberMulchOutlet.com
COMMERCIAL PLAYGROUNDS
SURFACING • SITE SOLUTIONS

MODEL-SPECIFIC

INSTALLATION INSTRUCTIONS

Installation Manual

Product-Specific Installation Reference

MODEL NUMBER	GUIDE LEVEL	DOCUMENT STATUS
PMC004N; PMC004P	Model-Specific	Customer Reference Copy

Helpful Installation Note

This guide is provided for information and planning purposes. Product designs and installation requirements may change over time. Before beginning installation, please review the instructions included with your product and confirm that you are using the most current product-specific instructions. If there is any difference, follow the current instructions supplied with the product.

Need help confirming the correct guide? Contact Rubber Mulch Outlet.

Flower Drum Install

STEP: 1

Connect flower drum top to post using two (2) M6x12 screws	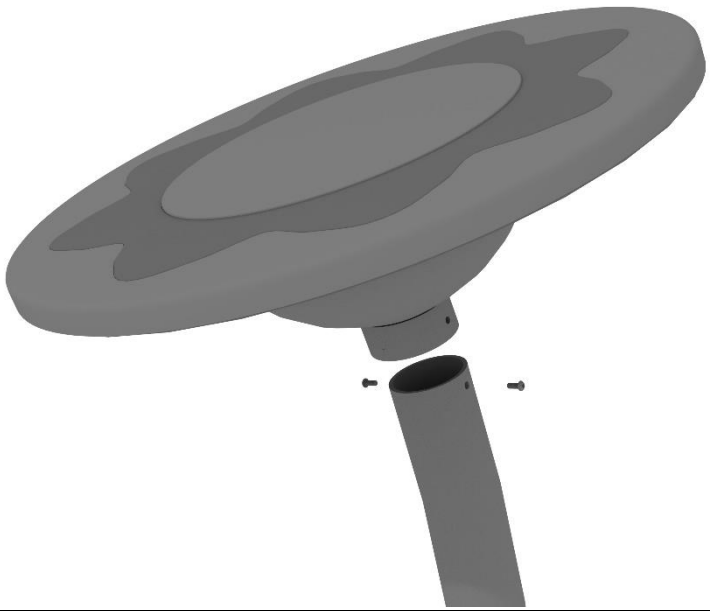

STEP: 2

Dig footer (18” x 18” x 18”) and fill with concrete. Allow concrete to begin to set before sinking J-Bolts into the mixture.	

Date Modified: 00/00/00

Flower Drum Install

STEP: 3

Using J-Bolts, slide bolts through each of the holes in base plate of the flower drum. (The J portion of the bolt will be buried in the concrete.) Loosely attach bolts to plate with lock nuts and washers. The extra nuts will be placed just a few threads on the top of each J-Bolt to help hammer the entire assembly firmly into the concrete mix. (This helps make sure the bolt does not strip due to the hammering.)	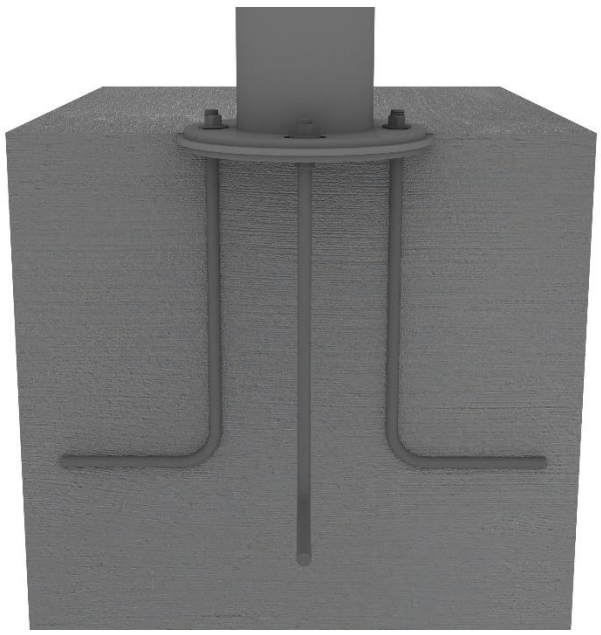

STEP: 4

Once the bolts are set, let concrete cure for at least 48 hours. (Follow concrete manufacturer's recommendations with a minimum of 2500 PSI) It may be necessary to retighten the nuts at this time.	

Date Modified: 00/00/00

Flower Drum Install

STEP: 5

Cover The bottom plate of the flower drum using the included plastic cover and remaining included hardware.	

Date Modified: 00/00/00